

CoDeSys V3 Ethernet Driver

1	System Configuration.....	3
2	External Device Selection	6
3	Communication Settings	7
4	Setup Items	19
5	Supported Devices.....	25
6	Device Code and Address Code.....	37
7	Error Messages.....	38

Introduction

This manual describes how to connect the Display and the External Device (target PLC).

In this manual, the connection procedure will be described in the sections identified below:

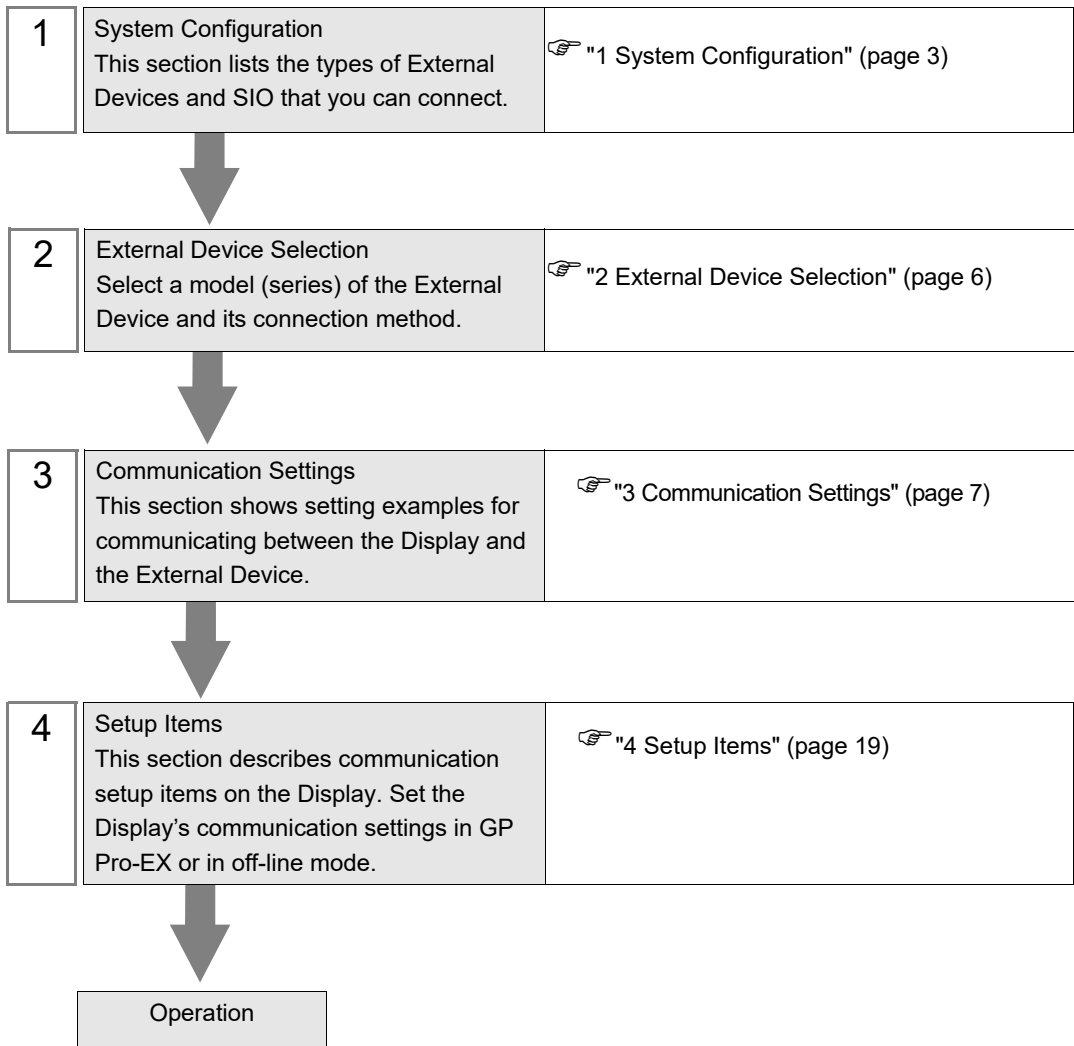

1 System Configuration

The system configuration for the Display connected to the CoDeSys Automation Alliance External Device is shown below.

Series	CPU	Link I/F	Communication Method	Setting Example
3S-Smart Software Solutions GmbH CODESYS Control Win V3	PC/AT	Ethernet Interface	Ethernet (TCP)	"Setting Example 1" (page 7)
Hitachi Industrial Equipment Systems Co., Ltd. EHV+	1006 1025 1051 1102	Ethernet Interface	Ethernet (TCP)	"Setting Example 1" (page 7)
Hitachi Industrial Equipment Systems Co., Ltd. HX	HX-CP1S08 HX-CP1H16 HX-CP1S08M HX-CP1H16M HXC-CP1H16	Ethernet Interface	Ethernet (TCP)	"Setting Example 2" (page 10)
Lenze Vertrieb GmbH Controller 3200C	3200C	Ethernet Interface	Ethernet (TCP)	"Setting Example 1" (page 7)
Schneider Electric SA Modicon	M241 M251	Ethernet Interface	Ethernet (TCP)	"Setting Example 3" (page 13)
	M262	Ethernet Interface	Ethernet (TCP)	"Setting Example 4" (page 16)

NOTE

- Please refer to the latest list of the External Device to be supported by this driver on the Pro-face's website.
<http://www.pro-face.com/product/soft/gpproex/driver/driver.html>
- This driver does not support GP3000 Series, LT3000 Series, GP-4100 Series (Monochrome Model), GP-4*01TM and GP-Rear Module.

■ Connection Configuration

- 1:1 Connection

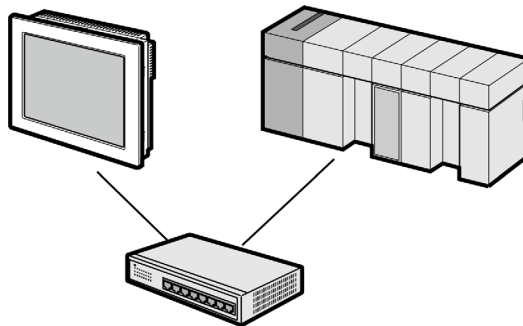

- 1:n Connection

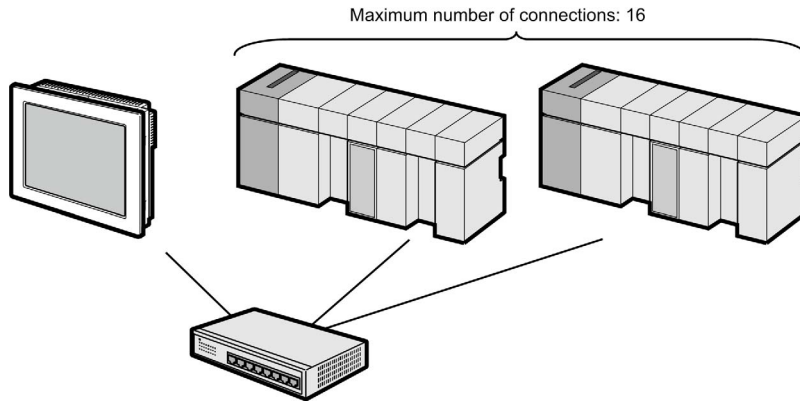

- 1:n Connection (Gateway connection)

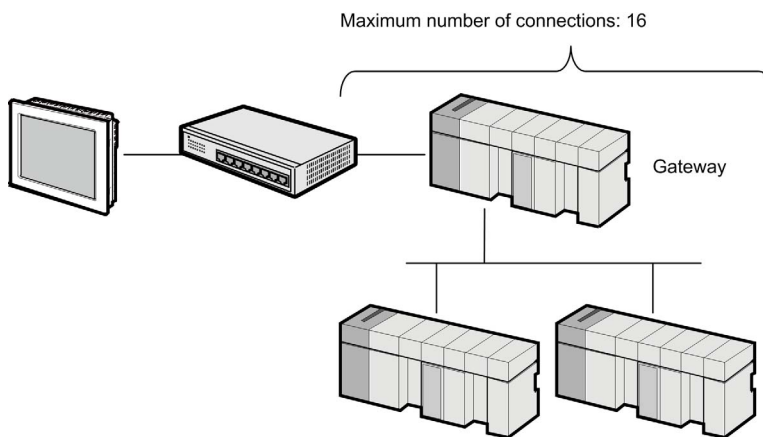

- n:1 Connection

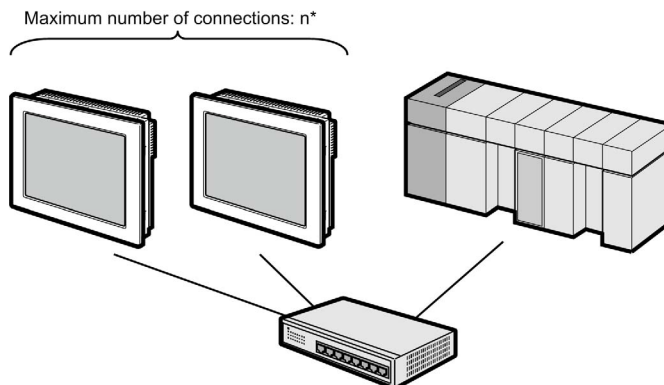

- * The number of Displays you can connect depends on the External Device. Check the specifications of the External Device.

- n:m Connection

Maximum number of connections: n*

Maximum number of connections: 16

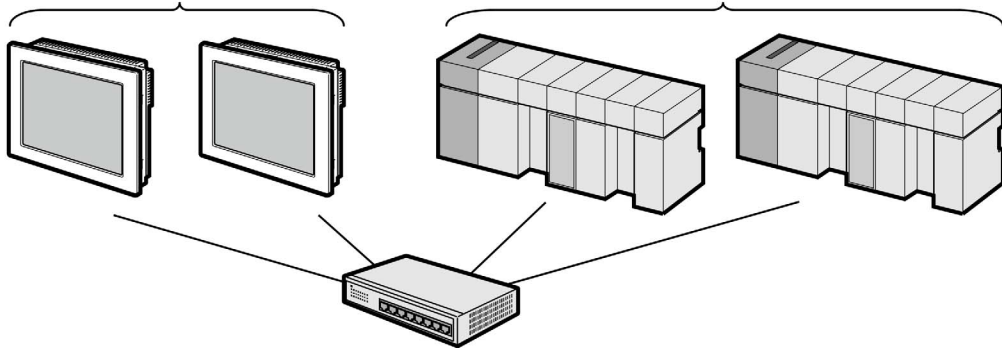

- * The number of Displays you can connect depends on the External Device. Check the specifications of the External Device.

2 External Device Selection

Select the External Device to be connected to the Display.

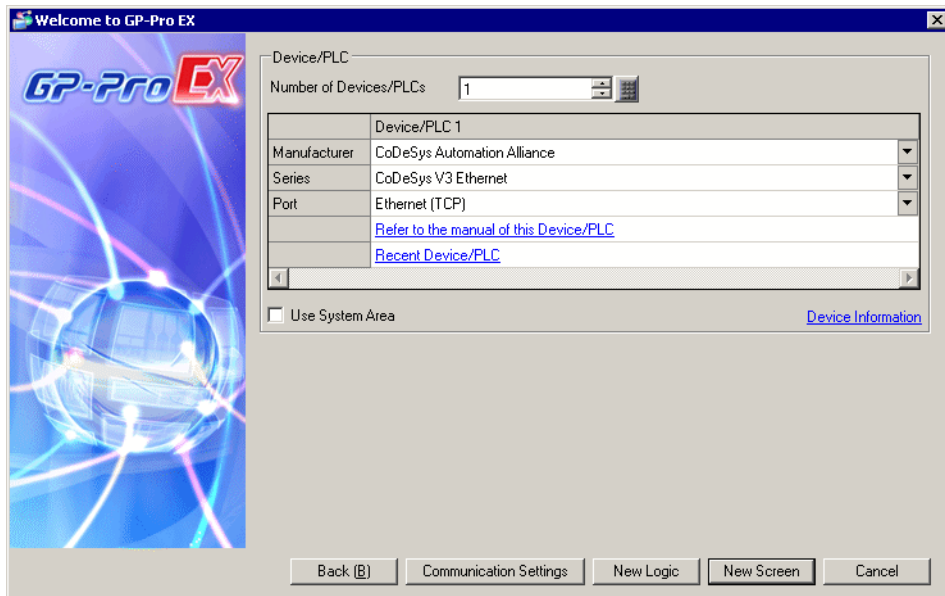

Setup Items	Setup Description
Number of Devices/PLCs	<p>Use an integer from 1 to 2 to enter the number of Devices/PLCs to connect to the display.</p> <p>NOTE</p> <ul style="list-style-type: none"> When you set up the CoDeSys Automation Alliance CoDeSys V3 Ethernet driver, you can connect simultaneously up to two drivers (models that support four drivers) or one driver (models that support two drivers).
Manufacturer	Select the manufacturer of the External Device to be connected. Select "CoDeSys Automation Alliance".
Series	<p>Select a model (series) of the External Device to be connected and connection method. Select "CoDeSys V3 Ethernet".</p> <p>Check the External Device which can be connected in "CoDeSys V3 Ethernet" in system configuration.</p> <p> "1 System Configuration" (page 3)</p>
Port	Select the Display port to be connected to the External Device. Select [Ethernet (TCP)].
Use System Area	<p>Check this option to synchronize the system data area of the Display and the device (memory) of the External Device. When synchronized, you can use the External Device's ladder program to switch the display or display the window on the Display.</p> <p>Cf. GP-Pro EX Reference Manual "LS Area (Direct Access Method Area)"</p> <p>This feature can also be set in GP-Pro EX or in the Display's offline mode.</p> <p>Cf. GP-Pro EX Reference Manual "System Settings [Display Unit] - [System Area] Settings Guide"</p> <p>Cf. Maintenance/Troubleshooting Guide "Main Unit - System Area Settings"</p>

3 Communication Settings

Examples of communication settings of the Display and the External Device, recommended by Pro-face, are shown.

3.1 Setting Example 1

■ Settings of GP-Pro EX

◆ Communication Settings

To display the setup screen, from the [Project] menu, point to [System Settings] and select [Device/PLC].

Device/PLC 1

Summary [Change Device/PLC](#)

Manufacturer Series Port

Text Data Mode [Change](#)

Communication Settings

Port No. Auto

Timeout (sec)

Retry

Wait To Send (ms)

Device-Specific Settings

Allowable Number of Devices/PLCs 16 [Add Device](#)

No.	Device Name	Settings	Add Indirect Device
1	<input type="text" value="PLC1"/>	<input type="text" value="Node Name (or) Address=NodeName,Use Tcp/Ip=OFF"/>	<input type="button" value="Add Indirect Device"/>

◆ Device Setting

To display the [Individual Device Settings] dialog box, from [Device-Specific Settings] in the [Device/PLC] window, select the External Device and click [Settings] . To connect multiple External Devices, from [Device-Specific Settings] in the [Device/PLC] window, click [Add Device] to add another External Device.

- PLC Settings:**
 - Node Name (or) Address:
 - Use Tcp/Ip
 - IP Address:
 - Port No.:
 - Use User Management
 - User:
 - Password:
- Gateway Settings:**
 - Connect via Gateway
 - IP Address:
 - Port No.:
- Tag Data:**
 - Use Tag Data
 - TagData01 (dropdown menu)
 - New, Edit buttons
- Word Order:**
 - Double Word word order: High word first(H/L) (dropdown menu)
- Advanced Settings:**
 - Variable list registration optimization
- Note:**

The total number of variables and array elements allowed to be accessed in the "Access Rights" setting of the connected device should be 60,000 or less.
- Buttons: Default, OK (O), Cancel

NOTE

- When using a gateway, select the [Connect via Gateway] check box and set the gateway's IP address and port number.
- While using a display unit other than IPC, PC/AT compatible machine, or SP5000 Series Open Box and the gateway restarts, communication may not be restored. If that happens, restart the display unit.
- Use the programming software for the External Device to check the gateway's node name, node address and IP address.
- Check with a network administrator about IP address. Do not set the duplicate IP address in the same network.
- Set up the External Device's IP address and Port Number in the [Individual Device Settings] dialog box.
- Set up the Display's IP address in offline mode.

■ Settings of External Device

Use the programming software for the External Device to define its communication settings. Please refer to the manual of the External Device for more details.

- 1 In the programming software, create a project.
- 2 Select [Device] from the [Devices] tree view.
- 3 Click [Scan network] and search for the External Device to use.

NOTE

- When searching for External Devices, the External Device and host must exist on the same network. Please refer to the manual of the External Device for more details.
-

- 4 Select the added External Device, and confirm the [Node Name] or [Node Address].

NOTE

- When using a gateway, check the gateway's IP address and port number.
-

3.2 Setting Example 2

■ Settings of GP-Pro EX

◆ Communication Settings

To display the setup screen, from the [Project] menu, point to [System Settings] and select [Device/PLC].

Device/PLC 1

Summary [Change Device/PLC](#)

Manufacturer Series Port

Text Data Mode [Change](#)

Communication Settings

Port No. Auto

Timeout (sec)

Retry

Wait To Send (ms)

Device-Specific Settings

Allowable Number of Devices/PLCs [Add Device](#)

Add Indirect Device

No.	Device Name	Settings
<input type="button" value="V"/> 1	<input type="text" value="PLC1"/>	<input type="button" value="..."/> Node Name (or) Address=, Use Tcp/Ip=ON, Node IP A

◆ Device Setting

To display the [Individual Device Settings] dialog box, from [Device-Specific Settings] in the [Device/PLC] window, select the External Device and click [Settings] . To connect multiple External Devices, from [Device-Specific Settings] in the [Device/PLC] window, click [Add Device] to add another External Device.

Individual Device Settings

PLC1

PLC Settings

Node Name (or) Address

Use Tcp/Ip

IP Address: 192.168.0.1

Port No.: 11740

Use User Management

User

Password

Gateway Settings

Connect via Gateway

IP Address: 0.0.0.0

Port No.: 1217

Tag Data

Use Tag Data

TagData01

New Edit

Word Order

Double Word word order: High word first(H/L)

Advanced Settings

Variable list registration optimization

Note:
The total number of variables and array elements allowed to be accessed in the "Access Rights" setting of the connected device should be 60,000 or less.

Default

OK (O) Cancel

NOTE

- When using a gateway, select the [Connect via Gateway] check box and set the gateway's IP address and port number.
- While using a display unit other than IPC, PC/AT compatible machine, or SP5000 Series Open Box and the gateway restarts, communication may not be restored. If that happens, restart the display unit.
- Use the programming software for the External Device to check the gateway's node name, node address and IP address.
- Check with a network administrator about IP address. Do not set the duplicate IP address in the same network.
- Set up the External Device's IP address and Port Number in the [Individual Device Settings] dialog box.
- Set up the Display's IP address in offline mode.

■ Settings of External Device

Use the programming software for the External Device to define its communication settings. Please refer to the manual of the External Device for more details.

- 1 Create a project in the programming software.
- 2 From the [Devices] tree view double-click [Device].
- 3 Click [Scan network] to find the External Device.

NOTE

- To search for External Devices, the External Device must be on the same network as the host.
For information, refer to the manual of the External Device.
-

- 4 Select the External Device, and click [OK].
- 5 Click [PLC Parameters] and set up the communication port as follows.

Setup Items	Setup Description
IP Address	192.168.0.1
Subnet Mask	255.255.255.0
Change IP information	Yes

NOTE

- ETH1, ETH2, and ETH3 cannot be set to the same network.
 - When changing the IP address, set [Change IP information] to [Yes].
-

- 6 From the [Online] menu select [Login], and log in to the External Device.
- 7 Download the project and restart the External Device.

3.3 Setting Example 3

■ Settings of GP-Pro EX

◆ Communication Settings

To display the setup screen, from the [Project] menu, point to [System Settings] and select [Device/PLC].

Device/PLC 1

Summary [Change Device/PLC](#)

Manufacturer: Series: Port:

Text Data Mode: [Change](#)

Communication Settings

Port No.: Auto

Timeout: (sec)

Retry:

Wait To Send: (ms)

Device-Specific Settings

Allowable Number of Devices/PLCs: 16 [Add Device](#)

Add Indirect Device

No.	Device Name	Settings
1	PLC1	Node Name (or) Address=NodeName,Use Tcp/Ip=DFI

◆ Device Setting

To display the [Individual Device Settings] dialog box, from [Device-Specific Settings] in the [Device/PLC] window, select the External Device and click [Settings] . To connect multiple External Devices, from [Device-Specific Settings] in the [Device/PLC] window, click [Add Device] to add another External Device.

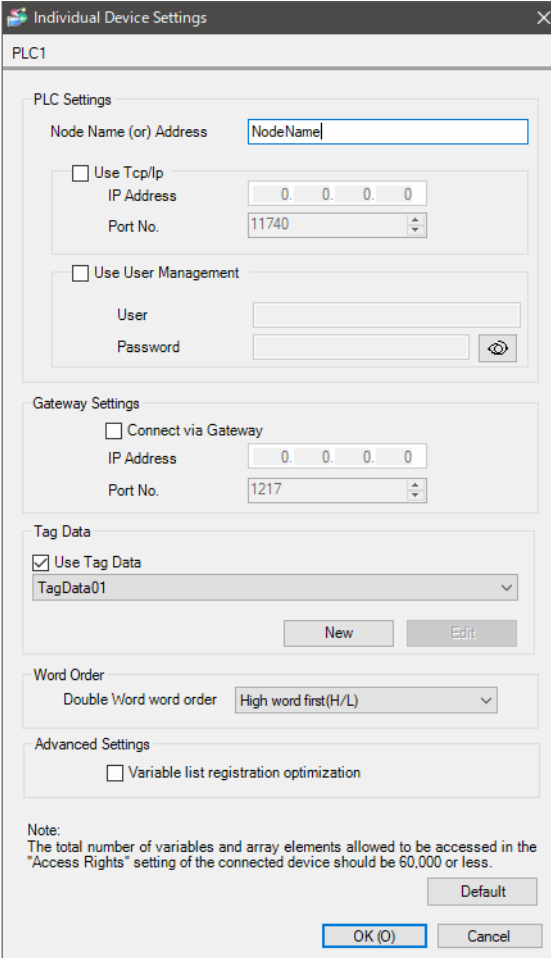

Individual Device Settings

PLC1

PLC Settings

Node Name (or) Address:

Use Tcp/Ip

IP Address:

Port No.:

Use User Management

User:

Password: 

Gateway Settings

Connect via Gateway

IP Address:

Port No.:

Tag Data

Use Tag Data

TagData01

New Edit

Word Order

Double Word word order:

Advanced Settings

Variable list registration optimization

Note:
The total number of variables and array elements allowed to be accessed in the "Access Rights" setting of the connected device should be 60,000 or less.

Default

OK (O) Cancel

NOTE

- When using a gateway, select the [Connect via Gateway] check box and set the gateway's IP address and port number.
- While using a display unit other than IPC, PC/AT compatible machine, or SP5000 Series Open Box and the gateway restarts, communication may not be restored. If that happens, restart the display unit.
- Use the programming software for the External Device to check the gateway's node name, node address and IP address.
- Check with a network administrator about IP address. Do not set the duplicate IP address in the same network.
- In the [Node Name (or) Address] field, set the device name of the External Device. You cannot use the IP address for communication.
- Set up the Display's IP address in offline mode.

■ Settings of External Device

Use the programming software for the External Device to define its communication settings. Please refer to the manual of the External Device for more details.

- 1 In the programming software, create a project.
- 2 From the [View] menu, select [Navigators]-[Devices tree].
- 3 From the [Devices tree], double-click the [MyController].
- 4 Click [Controller selection].
- 5 Right-click the External Device, and select [Change device name].
- 6 Input the [Device name].

NOTE

- The setting of Device name have to be identical to that of GP-Pro EX.
-

- 7 Click [OK].

NOTE

- When communicating with GP-Pro EX, set the Device name for the External Device. IP addresses cannot be used for communication.
-

3.4 Setting Example 4

■ Settings of GP-Pro EX

◆ Communication Settings

To display the setup screen, from the [Project] menu, point to [System Settings] and select [Device/PLC].

Device/PLC 1

Summary [Change Device/PLC](#)

Manufacturer: Series: Port:

Text Data Mode: [Change](#)

Communication Settings

Port No.: Auto

Timeout: (sec)

Retry:

Wait To Send: (ms)

Device-Specific Settings

Allowable Number of Devices/PLCs: 16 [Add Device](#)

No.	Device Name	Settings
1	PLC1	Node Name (or) Address=NodeName,Use Tcp/Ip=DFI

Add Indirect Device

◆ Device Setting

To display the [Individual Device Settings] dialog box, from [Device-Specific Settings] in the [Device/PLC] window, select the External Device and click [Settings] . To connect multiple External Devices, from [Device-Specific Settings] in the [Device/PLC] window, click [Add Device] to add another External Device.

- PLC Settings:**
 - Node Name (or) Address:
 - Use Tcp/Ip
 - IP Address:
 - Port No.:
 - Use User Management
 - User:
 - Password: 
- Gateway Settings:**
 - Connect via Gateway
 - IP Address:
 - Port No.:
- Tag Data:**
 - Use Tag Data
 - TagData01 (dropdown menu)
 - New Edit
- Word Order:**
 - Double Word word order: High word first(H/L) (dropdown menu)
- Advanced Settings:**
 - Variable list registration optimization
- Note:**

The total number of variables and array elements allowed to be accessed in the "Access Rights" setting of the connected device should be 60,000 or less.
- Buttons: Default , OK (O) , Cancel

NOTE

- When using a gateway, select the [Connect via Gateway] check box and set the gateway's IP address and port number.
- While using a display unit other than IPC, PC/AT compatible machine, or SP5000 Series Open Box and the gateway restarts, communication may not be restored. If that happens, restart the display unit.
- Use the programming software for the External Device to check the gateway's node name, node address and IP address.
- Check with a network administrator about IP address. Do not set the duplicate IP address in the same network.
- Set up the External Device's IP address and Port Number in the [Individual Device Settings] dialog box.
- Set up the Display's IP address in offline mode.

■ Settings of External Device

Use the programming software for the External Device to define its communication settings. Please refer to the manual of the External Device for more details.

- 1 In the programming software, create a project.
- 2 From the [View] menu, select [Navigators]-[Devices tree].
- 3 From the [Devices tree], double-click the [MyController].
- 4 Click [Controller selection].
- 5 Right-click the External Device, and select [Change device name].
- 6 Input the [Device name].

NOTE

- The setting of Device name have to be identical to that of GP-Pro EX.

- 7 Click [OK].

4 Setup Items

Set communication settings of the Display with GP-Pro EX or in offline mode of the Display.

The setting of each parameter must be identical to that of External Device.

 "3 Communication Settings" (page 7)

NOTE

- Set the Display's IP address in off-line mode.

Cf. Maintenance/Troubleshooting Guide "Ethernet Settings"

4.1 Setup Items in GP-Pro EX

■ Communication Settings

To display the setup screen, from the [Project] menu, point to [System Settings] and select [Device/PLC].

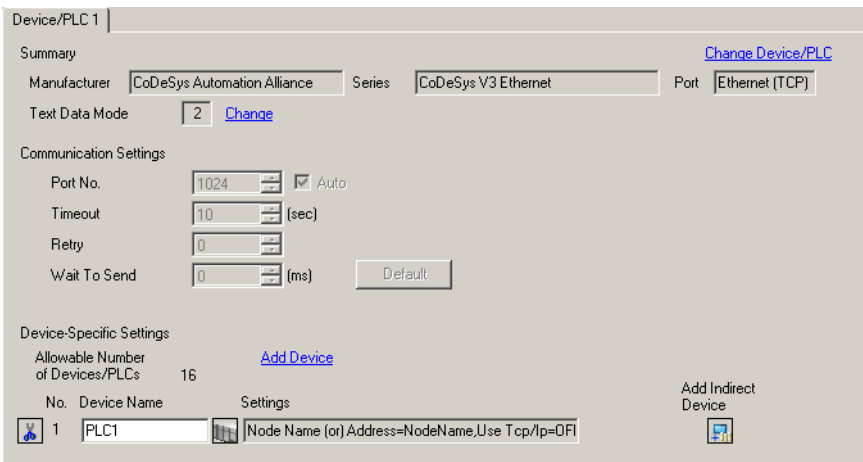

Device/PLC 1

Summary [Change Device/PLC](#)

Manufacturer: CoDeSys Automation Alliance Series: CoDeSys V3 Ethernet Port: Ethernet (TCP)

Text Data Mode: 2 [Change](#)

Communication Settings

Port No.: 1024 Auto

Timeout: 10 (sec)

Retry: 0

Wait To Send: 0 (ms) [Default](#)

Device-Specific Settings

Allowable Number of Devices/PLCs: 16 [Add Device](#)

No.	Device Name	Settings	Add Indirect Device
1	PLC1	Node Name (or) Address=NodeName,Use Tcp/Ip=0Fl	

Setup Items	Setup Description
Port No.	Displays the port number of the Display, from 1024 to 65535. The port number is set automatically.
Timeout	Time (in seconds) that the Display waits for a response from the External Device, from 1 to 127.
Retry	Number of times, from 0 to 255, the Display will re-transmit a command when it does not receive a response from the External Device.
Wait To Send	Amount of time, from 0 to 255 milliseconds, the Display waits after receiving a communication packet before transmitting the next command.

NOTE

- Refer to the GP-Pro EX Reference Manual for information on Indirect Devices.

Cf. GP-Pro EX Reference Manual "Changing the Device/PLC at Runtime (Indirect Device)"

◆ Device Setting

To display the [Individual Device Settings] dialog box, from [Device-Specific Settings] in the [Device/PLC] window, select the external device and click [Settings] .

To connect multiple External Devices, from [Device-Specific Settings] in the [Device/PLC] window, click [Add Device] to add another External Device.

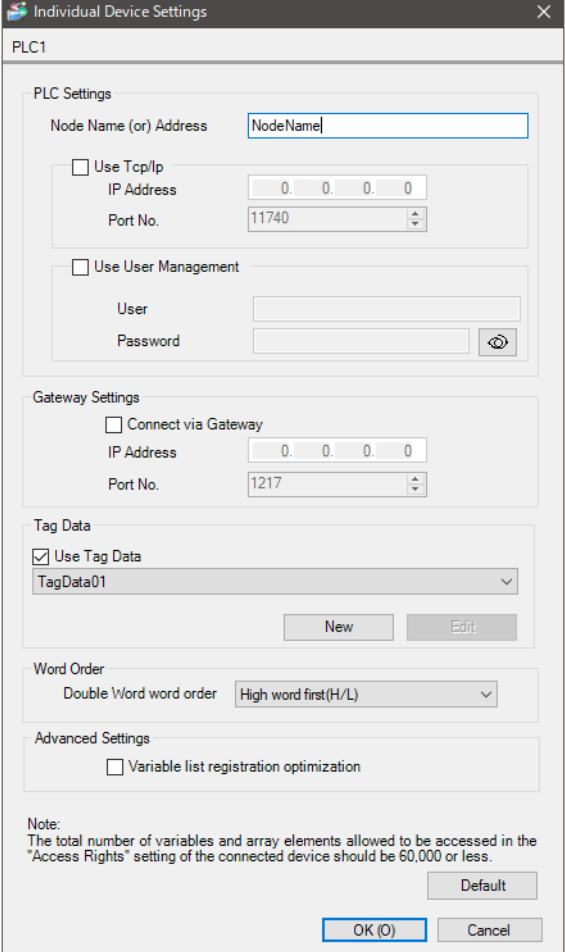

Individual Device Settings

PLC1

PLC Settings

Node Name (or) Address

Use Tcp/Ip

IP Address

Port No.

Use User Management

User

Password

Gateway Settings

Connect via Gateway

IP Address

Port No.

Tag Data

Use Tag Data

TagData01

New Edit

Word Order

Double Word word order

Advanced Settings

Variable list registration optimization

Note:
The total number of variables and array elements allowed to be accessed in the "Access Rights" setting of the connected device should be 60,000 or less.

Default

OK (O) Cancel

Setup Items	Setup Description
Node Name (or) Address	Enter the node name or node address of the connected External Device. When you enter the node name or node number, settings such as the IP address become unnecessary.
Use Tcp/Ip	Select this check box to specify the External Device's IP address and port number.
IP Address	Set the External Device's IP address. NOTE • Check with a network administrator about IP address. Do not set the duplicate IP address.
Port No.	Enter the External Device's port number.
Use User Management	Select this check box when the connected External Device performs user management.
User	Enter the user name.
Password	Enter the password.

Setup Items	Setup Description
Connect via Gateway <div style="border: 1px solid black; padding: 5px; margin-left: 20px;"> IP Address Port No. </div>	When using a gateway, select this check box. Set the gateway's IP address. <div style="border: 1px solid black; padding: 2px; margin: 5px 0;">NOTE</div> <ul style="list-style-type: none"> Check with a network administrator about IP address. Do not set the duplicate IP address. Enter the gateway's port number.
Use Tag Data	Select this check box. Click [New], and import the tag data to use.  " ■ Importing Tag File" (page 28)
Double Word word order	Select the data storage order of word units for 32-bit data. When most significant word is first: High word first (H/L) When least significant word is first: Low word first (L/H)
Variable list registration optimization	When saving a variable list for the purpose of communication optimization, select this check box. <div style="border: 1px solid black; padding: 2px; margin: 5px 0;">NOTE</div> <ul style="list-style-type: none"> As there is a limit to the number of variable lists that can be saved, enable only for External Devices that require communication optimization.

4.2 Setup Items in Offline Mode

NOTE

- Please refer to Maintenance/Troubleshooting Guide for more information on how to enter offline mode or about operation.
Cf. Maintenance/Troubleshooting Guide "Offline Mode"
- The number of the setup items to be displayed for 1 page in the offline mode depends on the Display in use. Please refer to the Reference manual for details.

■ Communication Settings

To display the setting screen, touch [Device/PLC Settings] from [Peripheral Settings] in offline mode. Touch the External Device you want to set from the displayed list.

Comm.	Device			
CoDeSys V3 Ethernet			[TCP]	Page 1/1
Port No.	Auto			
	1024			
Timeout(s)	10			
Retry	0			
Wait To Send(ms)	0			
	Exit		Back	2013/04/03 16:57:22

Setup Items	Setup Description
Port No.	Displays the port number of the Display, from 1024 to 65535. The port number is set automatically.
Timeout	Time (in seconds) that the Display waits for a response from the External Device, from 1 to 127.
Retry	Number of times, from 0 to 255, the Display will re-transmit a command when it does not receive a response from the External Device.
Wait To Send	Amount of time, from 0 to 255 milliseconds, the Display waits after receiving a communication packet before transmitting the next command.

■ Device Setting

To display the setting screen, touch [Device/PLC Settings] from [Peripheral Settings]. Touch the External Device you want to set from the displayed list, and touch [Device].

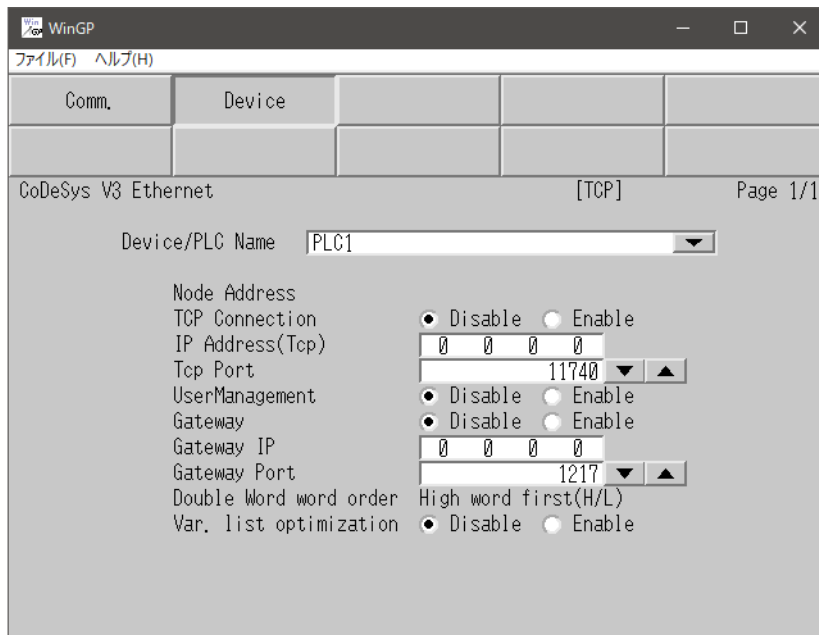

Setup Items	Setup Description
Device/PLC Name	Select the External Device to set up. The device name is the name of the External Device defined in GP-Pro EX. The initial value is [PLC1].
Node Address	Displays the node name or node address of the connected External Device.
TCP Connection	Select [Enable] to specify the External Device's IP address and port number. When you select [Disable], the [IP Address (Tcp)] and [Tcp Port] properties are disabled.
IP Address(Tcp)	Set the External Device's IP Address. NOTE <ul style="list-style-type: none"> Check with a network administrator about IP address. Do not set the duplicate IP address.
Tcp Port	Enter the External Device's port number.
UserManagement	Select [Enable] when the connected External Device performs user management. Use the user name and password set in GP-Pro EX. " ◆ Device Setting" (page 20)
Gateway	When using a gateway, select [Enable]. When you select [Disable], the [Gateway IP] and [Gateway Port] properties are disabled.
Gateway IP	Set the gateway's IP address. NOTE <ul style="list-style-type: none"> Check with a network administrator about IP address. Do not set the duplicate IP address.
Gateway Port	Enter the gateway's port number.

Setup Items	Setup Description
Double Word word order	Display the data storage order of word units for 32-bit data. When most significant word is first: High word first (H/L) When least significant word is first: Low word first (L/H)
Var. list optimization	When saving a variable list for the purpose of communication optimization, select [Enable]. NOTE <ul style="list-style-type: none">As there is a limit to the number of variable lists that can be saved, enable only for External Devices that require communication optimization.

5 Supported Devices

Range of supported device addresses is shown in the table below. Please note that the actual supported range of devices varies on the External Device in use. Please check the actual range in the manual for your connected equipment.

You can import tag data from the project created by your programming software.

 This address can be specified as system data area.

Device		Bit Address	Word Address	32 bit	Notes
BOOL	Single	<TAGNAME>	-	-	*1
	1D Array	<TAGNAME>[xl] - <TAGNAME>[xh]			
	2D Array	<TAGNAME>[xl,y1] - <TAGNAME>[xh,yh]			
	3D Array	<TAGNAME>[xl,y1,z1] - <TAGNAME>[xh,yh,zh]			
BYTE SINT USINT	Single	<TAGNAME>.00 - <TAGNAME>.07	<TAGNAME>		*1*2
	1D Array	<TAGNAME>[xl].00 - <TAGNAME>[xh].07	<TAGNAME>[xl] - <TAGNAME>[xh]		
	2D Array	<TAGNAME>[xl,y1].00 - <TAGNAME>[xh,yh].07	<TAGNAME>[xl,y1] - <TAGNAME>[xh,yh]		
	3D Array	<TAGNAME>[xl,y1,z1].00 - <TAGNAME>[xh,yh,zh].07	<TAGNAME>[xl,y1,z1] - <TAGNAME>[xh,yh,zh]		
INT UINT WORD	Single	<TAGNAME>.00 - <TAGNAME>.15	<TAGNAME>	<div style="border: 1px solid black; padding: 2px; display: inline-block;">H/L</div> <div style="border: 1px solid black; padding: 2px; display: inline-block;">L/H</div>	*1*2*3
	1D Array	<TAGNAME>[xl].00 - <TAGNAME>[xh].15	<TAGNAME>[xl] - <TAGNAME>[xh]		
	2D Array	<TAGNAME>[xl,y1].00 - <TAGNAME>[xh,yh].15	<TAGNAME>[xl,y1] - <TAGNAME>[xh,yh]		
	3D Array	<TAGNAME>[xl,y1,z1].00 - <TAGNAME>[xh,yh,zh].15	<TAGNAME>[xl,y1,z1] - <TAGNAME>[xh,yh,zh]		
DINT UDINT DWORD	Single	<TAGNAME>.00 - <TAGNAME>.31	<TAGNAME>		*1*2
	1D Array	<TAGNAME>[xl].00 - <TAGNAME>[xh].31	<TAGNAME>[xl] - <TAGNAME>[xh]		
	2D Array	<TAGNAME>[xl,y1].00 - <TAGNAME>[xh,yh].31	<TAGNAME>[xl,y1] - <TAGNAME>[xh,yh]		
	3D Array	<TAGNAME>[xl,y1,z1].00 - <TAGNAME>[xh,yh,zh].31	<TAGNAME>[xl,y1,z1] - <TAGNAME>[xh,yh,zh]		

Device		Bit Address	Word Address	32 bit	Notes
DATE REAL TIME TOD TIME_OF_ DAY	Single	-	<TAGNAME>	H/L L/H	*1*2
	1D Array		<TAGNAME>[xl] - <TAGNAME>[xh]		
	2D Array		<TAGNAME>[xl,y1] - <TAGNAME>[xh,yh]		
	3D Array		<TAGNAME>[xl,y1,z1] - <TAGNAME>[xh,yh,zh]		
DATE_AND _TIME DT	Single	-	<TAGNAME>	-	*1*4
	1D Array		<TAGNAME>[xl] - <TAGNAME>[xh]		
	2D Array		<TAGNAME>[xl,y1] - <TAGNAME>[xh,yh]		
	3D Array		<TAGNAME>[xl,y1,z1] - <TAGNAME>[xh,yh,zh]		
STRING	Single	-	<TAGNAME>	-	*1
	1D Array		<TAGNAME>[xl] - <TAGNAME>[xh]		
	2D Array		<TAGNAME>[xl,y1] - <TAGNAME>[xh,yh]		
	3D Array		<TAGNAME>[xl,y1,z1] - <TAGNAME>[xh,yh,zh]		
LINT LWORD ULINT	Single	<TAGNAME>.00 - <TAGNAME>.63	<TAGNAME>	-	*5
	1D Array	<TAGNAME>[xl].00 - <TAGNAME>[xh].63	<TAGNAME>[xl] - <TAGNAME>[xh]		
	2D Array	<TAGNAME>[xl,y1].00 - <TAGNAME>[xh,yh].63	<TAGNAME>[xl,y1] - <TAGNAME>[xh,yh]		
	3D Array	<TAGNAME>[xl,y1,z1].00 - <TAGNAME>[xh,yh,zh].63	<TAGNAME>[xl,y1,z1] - <TAGNAME>[xh,yh,zh]		
LREAL	Single	-	<TAGNAME>	-	*5
	1D Array		<TAGNAME>[xl] - <TAGNAME>[xh]		
	2D Array		<TAGNAME>[xl,y1] - <TAGNAME>[xh,yh]		
	3D Array		<TAGNAME>[xl,y1,z1] - <TAGNAME>[xh,yh,zh]		
LTIME	Single	-	<TAGNAME>	-	*5
	1D Array		<TAGNAME>[xl] - <TAGNAME>[xh]		
	2D Array		<TAGNAME>[xl,y1] - <TAGNAME>[xh,yh]		
	3D Array		<TAGNAME>[xl,y1,z1] - <TAGNAME>[xh,yh,zh]		

Device		Bit Address	Word Address	32 bit	Notes
WSTRING	Single	-	<TAGNAME>	-	*6
	1D Array		<TAGNAME>[xl] - <TAGNAME>[xh]		
	2D Array		<TAGNAME>[xl,y1] - <TAGNAME>[xh,yh]		
	3D Array		<TAGNAME>[xl,y1,z1] - <TAGNAME>[xh,yh,zh]		

*1 <TAGNAME>: When referring to structures, the TagName includes the structure name. The maximum number of characters for the Tag Name is 255, which includes delimiters and elements.

Example)

BOOL type single symbol	"BOOLSMBOL"
BOOL type 1D Array	"BOOL1D[10]"
WORD type 2D Array	"WORD2D[10,10]"
UDINT type 3D Array	"UDINT3D[0,1,2]"
STRING in User Defined Structure [STRUCT001]	"STRUCT001.STRINGSYM"

- *2 Set the data storage order of word units for 32-bit data in the Device Setting dialog box.
- *3 Initially, 16 words of items are selected for the system data area. When selecting less than 16 words, set up a tag array with more than 16 words, allocate it to the system data area, and select the items.
- *4 64-bit data type on the Display, 32-bit data type on the External Device.
- *5 64-bit data type on the External Device, 32-bit data type on the Display. (The Display uses just the bottom 4 bytes and the top 4 bytes are ignored.)
When a bit is specified, normal writing cannot be performed for 31-bit to 63-bit.
- *6 Tag data can be imported. Do not use it, however, since it is the data type which is not supported by the Display.

IMPORTANT

- When connecting with EHV+ Series, arrays cannot be used for the Display.

NOTE

- Sub-Scope is shown on the Display as 'Scope'\$'Sub-Scope'. ('\$' is delimiter)
- When importing ENUM data types, the member name is converted to ENUM0. The value "0" is assigned to ENUM0.
- Naming rules for the Tag Name, Data type name and Scope name are as follows:
 - Special characters are not allowed.
 - Consecutive underscore '_' are not allowed.
 - You cannot start names with any of the following text:
 - LS, USR, SCR, PRT
 - Maximum 255 characters.
- Imported BIT type variables are converted to BOOL devices. To import BIT type variables, you need to output a symbol file from the configuration software for CoDeSys Runtime version 3.5 SP6 or later.
- Please refer to the GP-Pro EX Reference Manual on the system data area.

Cf. GP-Pro EX Reference Manual "LS Area (Direct Access Method Area)"

- Please refer to the precautions on manual notation for icons in the table.

 "Manual Symbols and Terminology"

■ Importing Tag File

◆ 3S-Smart Software Solutions, Lenze Vertrieb, Hitachi Industrial Equipment Systems EHV+ Series

- 1 Use the programming software to create symbols.
- 2 In the [Devices] tree view, right-click [Application].
- 3 From the menu select [Add Object]-[Symbol configuration].
- 4 Move symbols you want to use on the Display to the [Selected variables] area.
- 5 Build the project and download to the External Device. Symbol data (xml file) is created when downloading.
- 6 In GP-Pro EX, display the [Individual Device Settings] dialog box and select the [Use Tag Data] check box.

- PLC Settings:**
 - Node Name (or) Address: [Empty text box]
 - Use Tcp/Ip
 - IP Address: [0. 0. 0. 0]
 - Port No.: [11740]
 - Use User Management
 - User: [Empty text box]
 - Password: [Empty text box] with an eye icon for visibility toggle.
- Gateway Settings:**
 - Connect via Gateway
 - IP Address: [0. 0. 0. 0]
 - Port No.: [1217]
- Tag Data:**
 - Use Tag Data
 - [New] [Edit] buttons
- Word Order:**
 - Double Word word order: [High word first(H/L)]
- Advanced Settings:**
 - Variable list registration optimization

At the bottom, there is a 'Note' section: "The total number of variables and array elements allowed to be accessed in the 'Access Rights' setting of the connected device should be 60,000 or less." Below the note are 'Default', 'OK (O)', and 'Cancel' buttons. The 'OK (O)' button is highlighted with a blue border.

7 Click [New] to display the [Tag List] window.

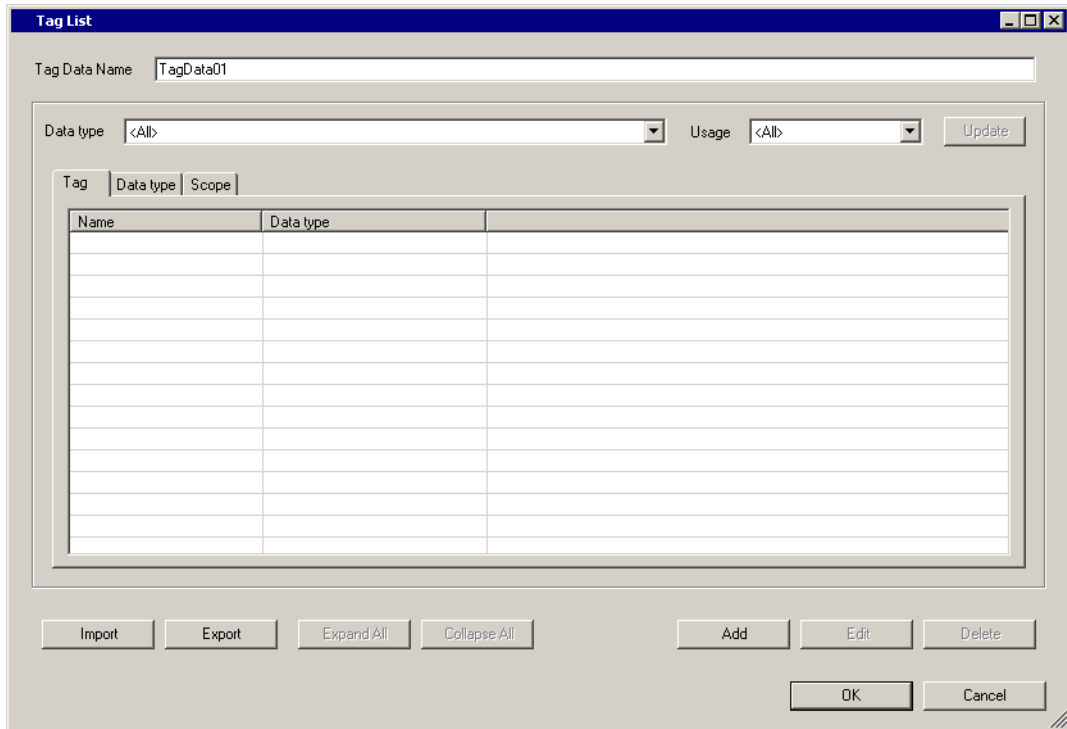

8 Click [Import].

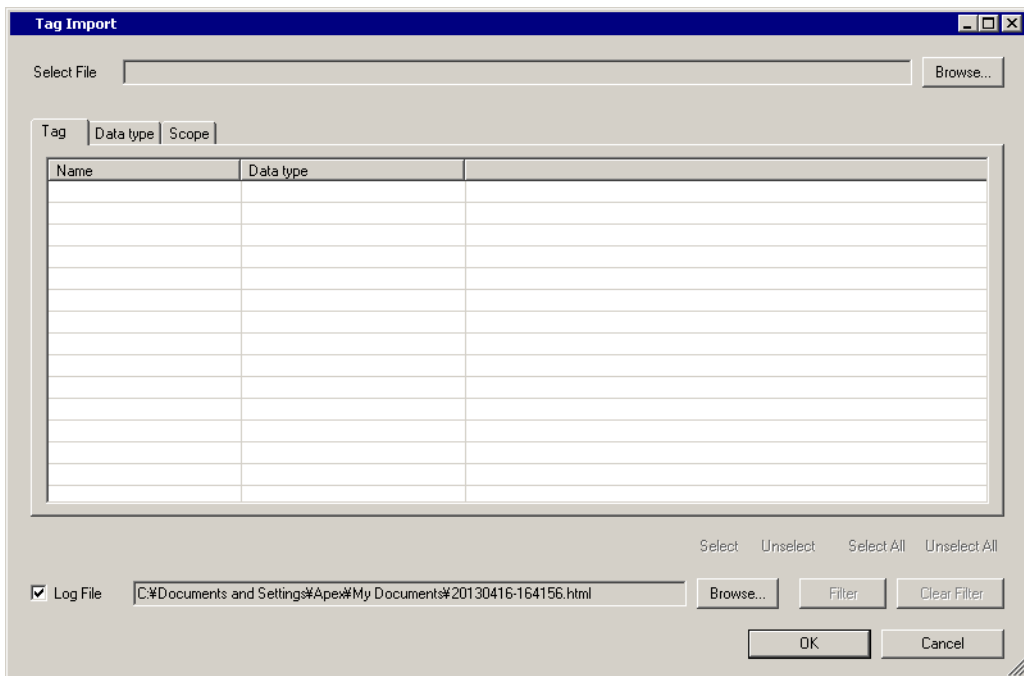

9 From [Select File] click [Browse..], and select the symbol data (xml file).

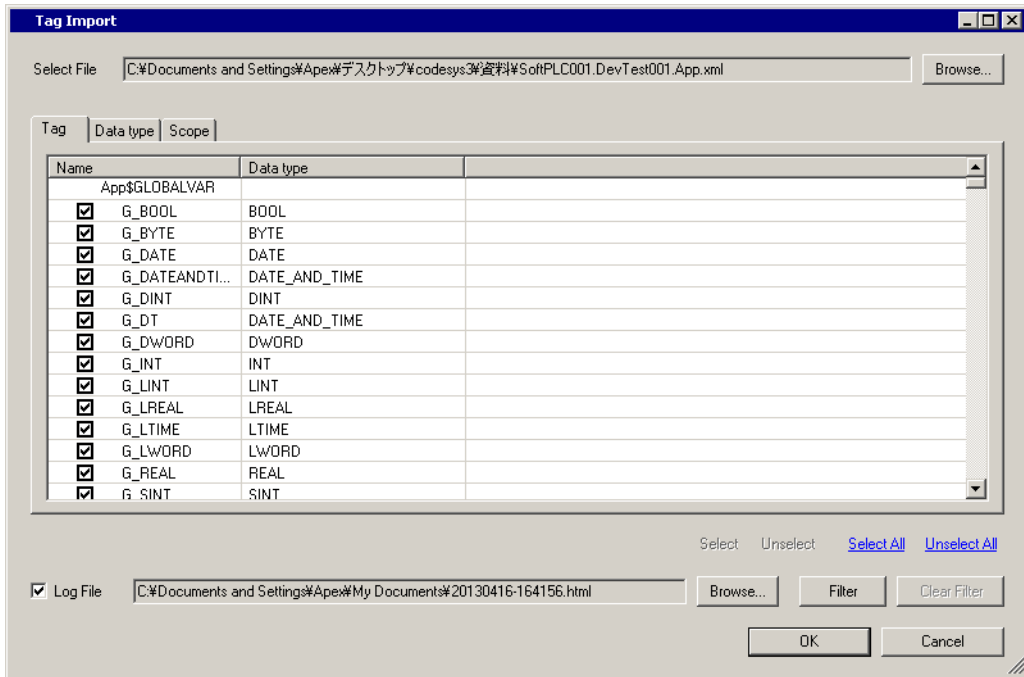

10 Select the symbols you want to import, and click [OK].

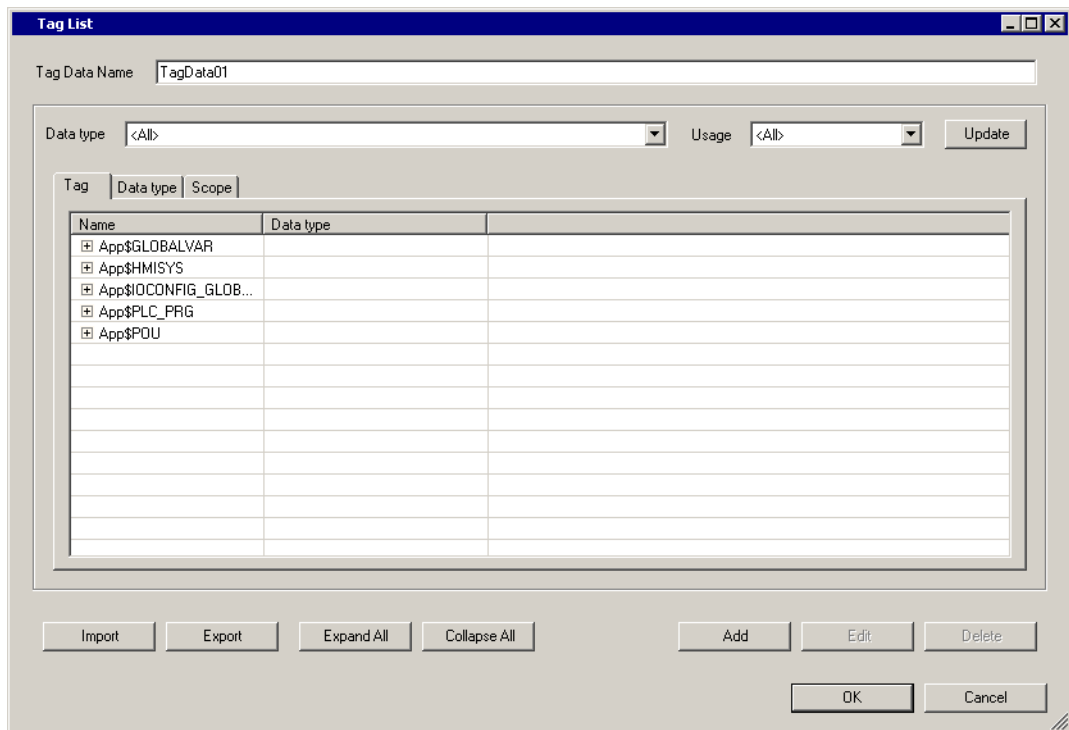

- NOTE**
- Please refer to "Using Device/PLC Tags" of the GP-Pro EX Reference Manual for the importing tag.
 - If the tag data has been changed using the tool of the External Device, please import the xml file again.

◆ Hitachi Industrial Equipment Systems HX Series

- 1 In the programming software, create symbols in PLC__PRG.
- 2 From the [Devices] tree view, right-click [Application].
- 3 From the menu select [Add Object]-[Symbol configuration].
- 4 Select the check box of symbols that will be used on the display unit.
- 5 Build the project and download to the External Device. A symbol data file (xml file) is created at download.
- 6 In GP-Pro EX, from the [Individual Device Settings] dialog box, select the [Use tag data] check box.

- PLC Settings:**
 - Node Name (or) Address: [Empty text box]
 - Use Tcp/Ip:
 - IP Address: [0. 0. 0. 0]
 - Port No.: [11740]
 - Use User Management:
 - User: [Empty text box]
 - Password: [Empty text box] [Eye icon]
- Gateway Settings:**
 - Connect via Gateway:
 - IP Address: [0. 0. 0. 0]
 - Port No.: [1217]
- Tag Data:**
 - Use Tag Data: [Dropdown menu]
 - [New] [Edit]
- Word Order:**
 - Double Word word order: [High word first(H/L)] [Dropdown menu]
- Advanced Settings:**
 - Variable list registration optimization

At the bottom, there is a 'Note' section: "The total number of variables and array elements allowed to be accessed in the 'Access Rights' setting of the connected device should be 60,000 or less." Below the note are buttons for 'Default', 'OK (O)', and 'Cancel'. The 'OK (O)' button is highlighted with a blue border.

7 Click [New] to display the [Tag List] window.

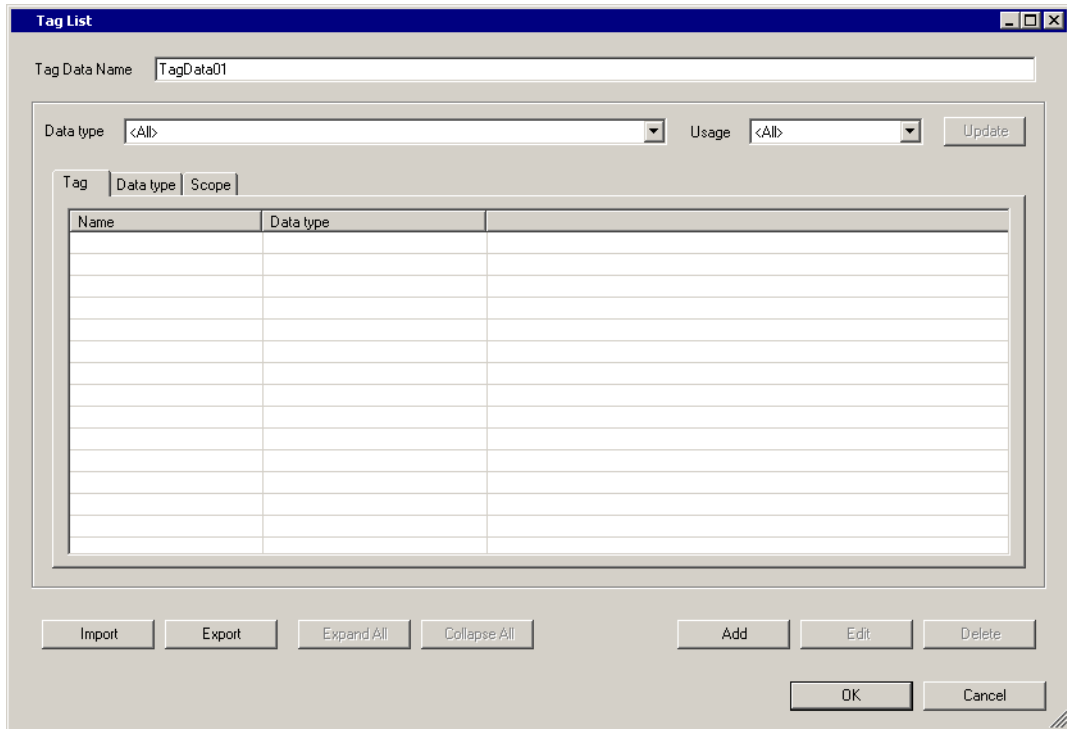

8 Click [Import].

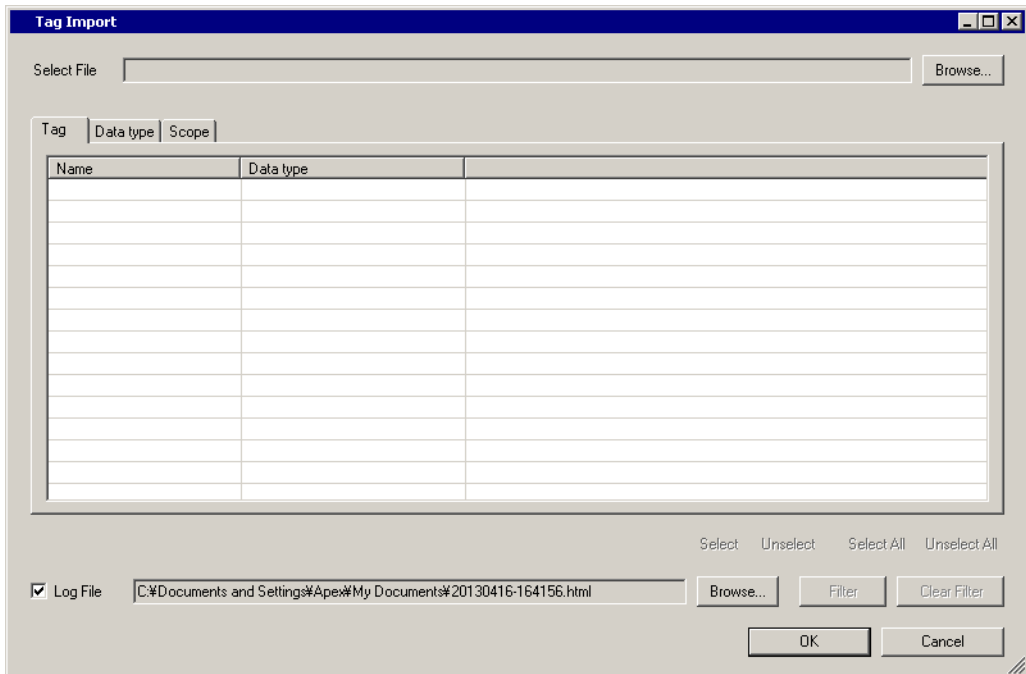

9 From [Select File] click [Browse..], and select the symbol data (xml file).

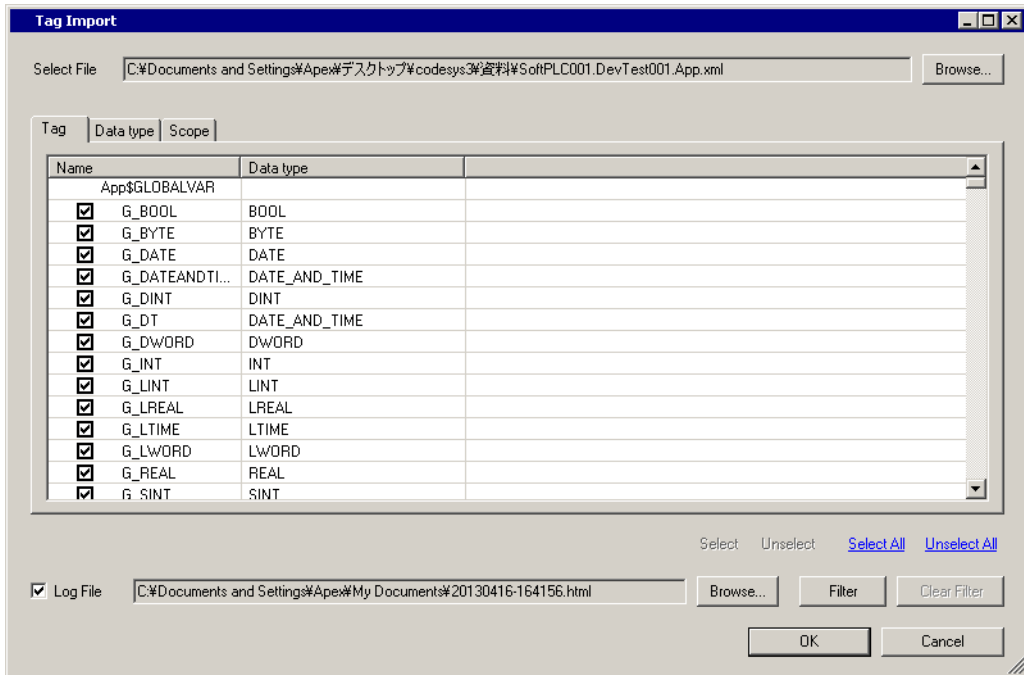

10 Select the symbols you want to import, and click [OK].

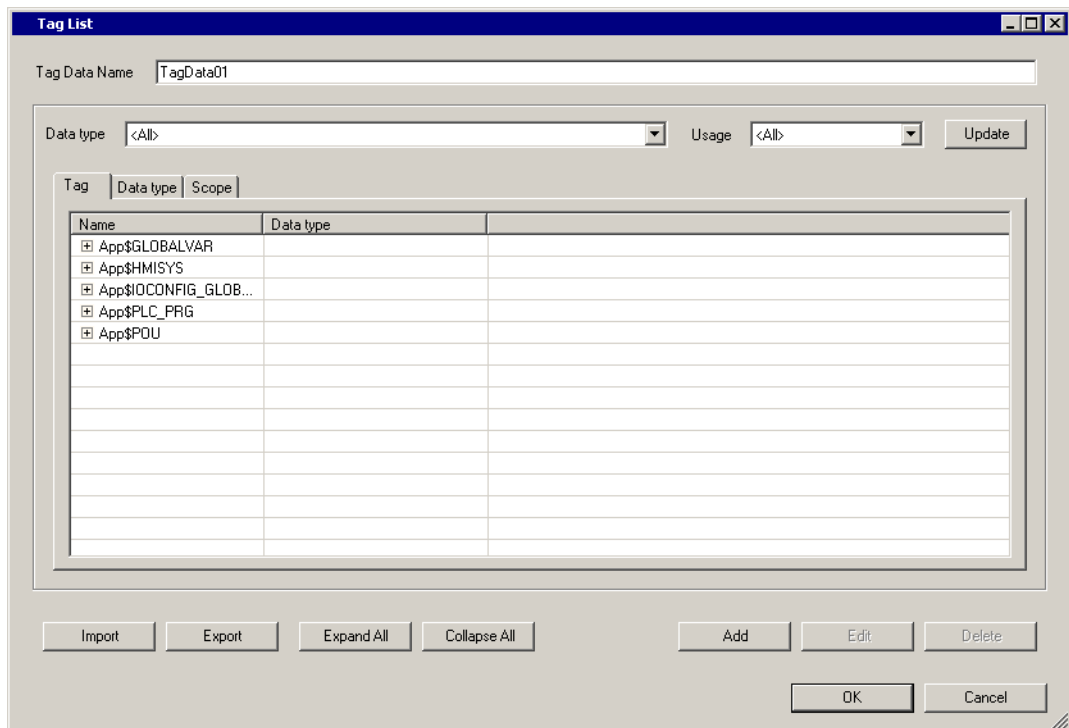

- NOTE**
- Please refer to "Using Device/PLC Tags" of the GP-Pro EX Reference Manual for the importing tag.
 - If the tag data has been changed using the tool of the External Device, please import the xml file again.

◆ Schneider Electric SA

- 1 In the configuration tool, create a symbol.
- 2 Build the project. On build, symbol data (xml file) is generated.
- 3 In GP-Pro EX, display the [Individual Device Settings] dialog box and select the [Use Tag Data] check box.

- PLC Settings:**
 - Node Name (or) Address: [Empty text box]
 - Use Tcp/Ip
 - IP Address: [0. 0. 0. 0]
 - Port No.: [11740]
 - Use User Management
 - User: [Empty text box]
 - Password: [Empty text box] with an eye icon for visibility toggle.
- Gateway Settings:**
 - Connect via Gateway
 - IP Address: [0. 0. 0. 0]
 - Port No.: [1217]
- Tag Data:**
 - Use Tag Data
 - [Empty list box with a dropdown arrow]
 - [New] [Edit]
- Word Order:**
 - Double Word word order: [High word first(H/L)]
- Advanced Settings:**
 - Variable list registration optimization

Note:
The total number of variables and array elements allowed to be accessed in the "Access Rights" setting of the connected device should be 60,000 or less.

[Default] [OK (O)] [Cancel]

4 Click [New] to display the [Tag List] window.

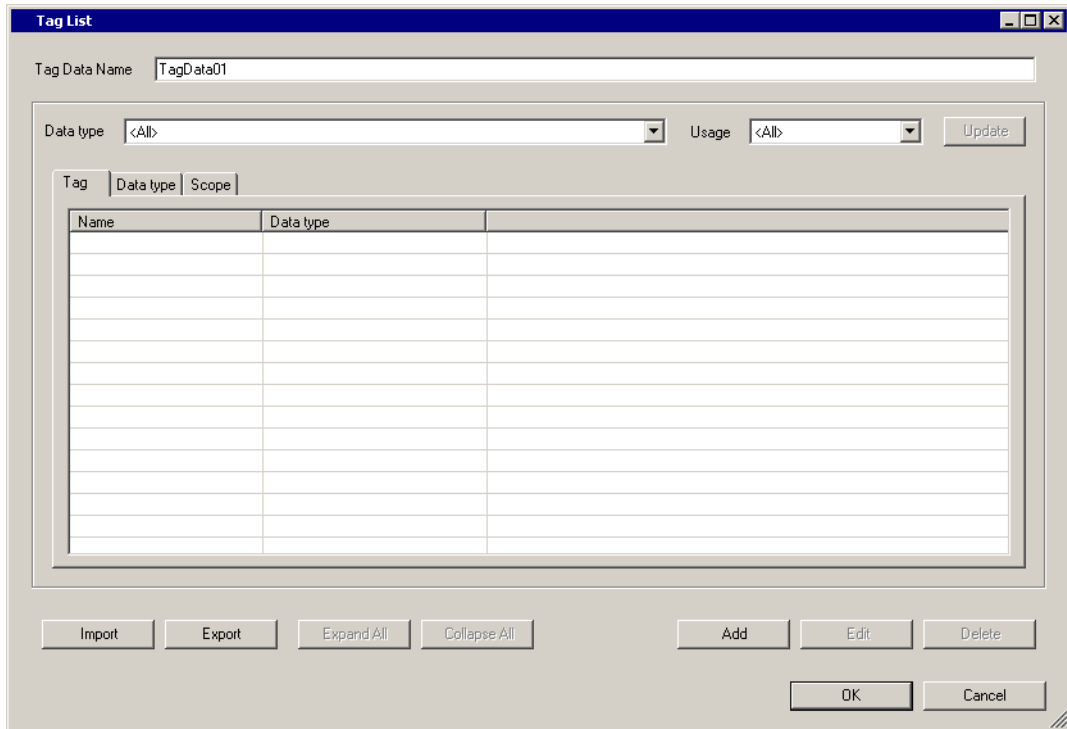

5 Click [Import].

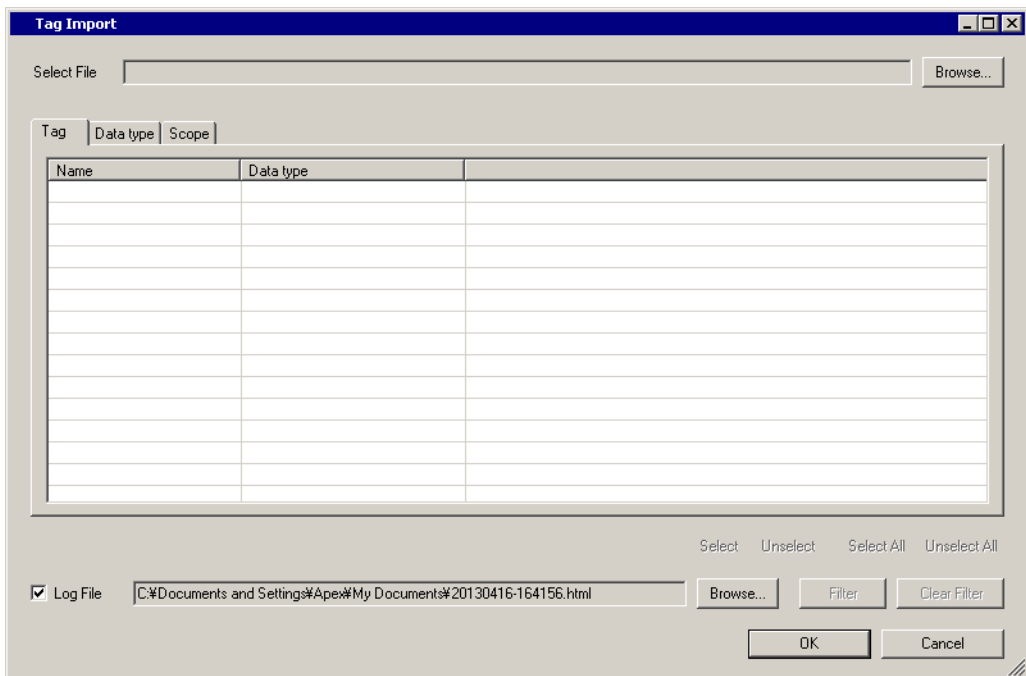

6 From [Select File] click [Browse..], and select the symbol data (xml file).

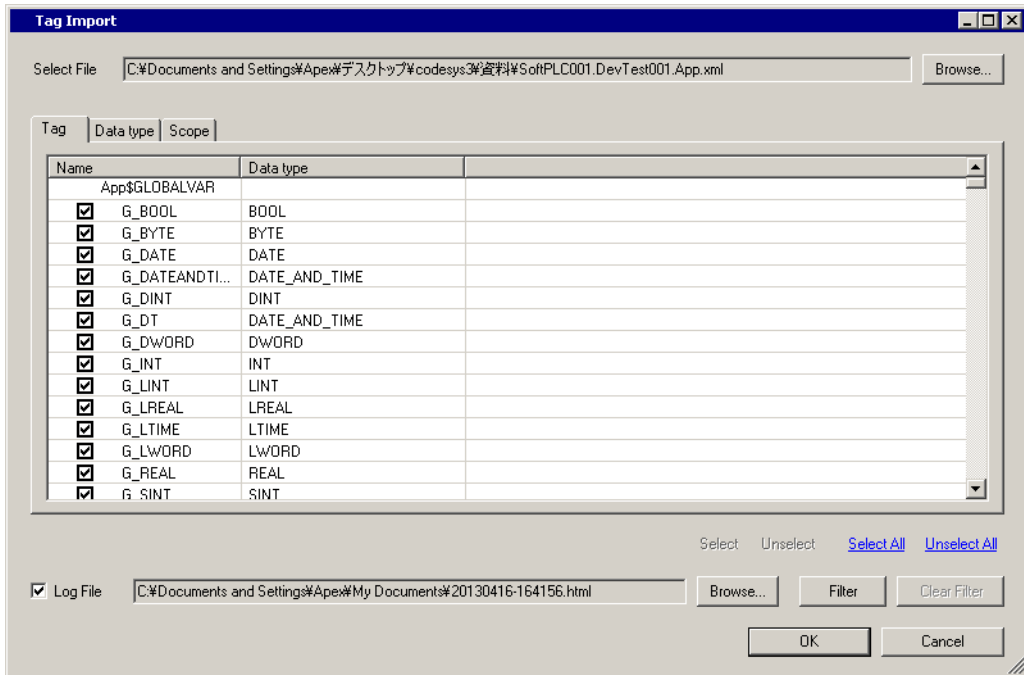

7 Select the symbols you want to import, and click [OK].

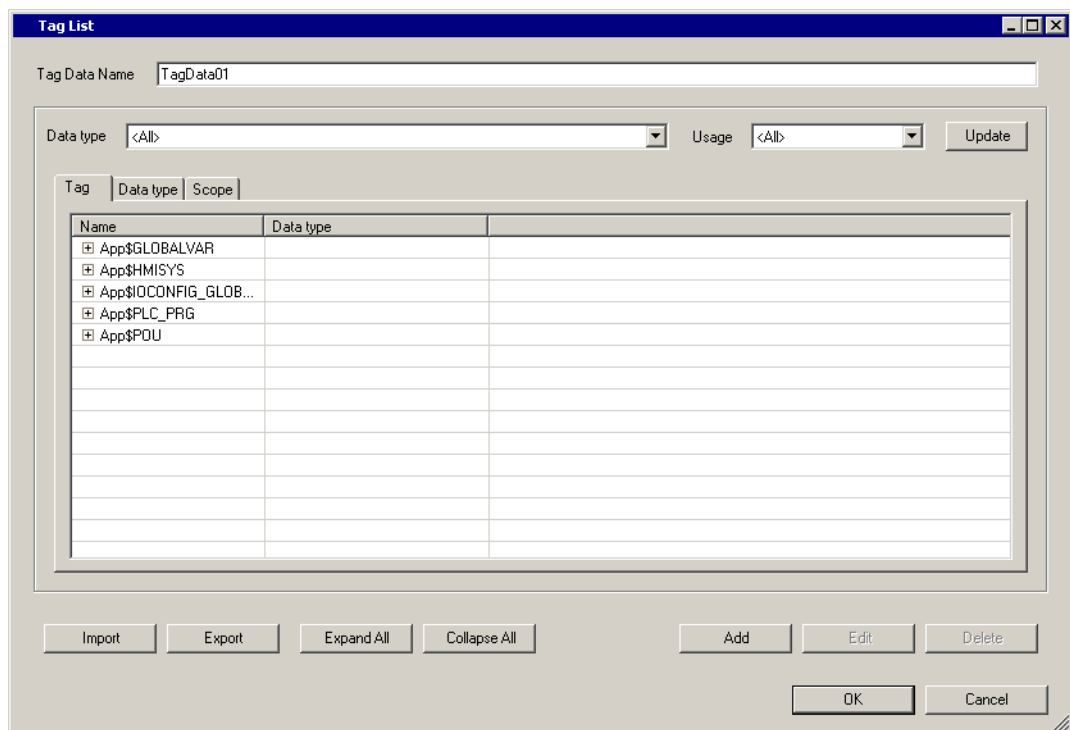

- NOTE**
- Please refer to "Using Device/PLC Tags" of the GP-Pro EX Reference Manual for the importing tag.
 - If the tag data has been changed using the tool of the External Device, please import the xml file again.

6 Device Code and Address Code

Device code and address code cannot be used.

7 Error Messages

Error messages are displayed on the screen of Display as follows: "No. : Device Name: Error Message (Error Occurrence Area)". Each description is shown below.

Item	Description
No.	Error No.
Device Name	Name of External Device where error occurs. Device name is a title of External Device set with GP-Pro EX. (Initial value [PLC1])
Error Message	Displays messages related to the error which occurs.
Error Occurrence Area	Displays IP address or device address of External Device where error occurs, or error codes received from External Device. <div style="border: 1px solid black; padding: 2px; margin: 5px 0;">NOTE</div> <ul style="list-style-type: none"> • IP address is displayed such as "IP address (Decimal): MAC address (Hex)". • Device address is displayed such as "Address: Device address". • Received error codes are displayed such as "Decimal [Hex]".

Display Examples of Error Messages

"RHAA035: PLC1: Error has been responded for device write command (Error Code: 2 [02H])"

NOTE

- Refer to your External Device manual for details on received error codes.
- Refer to "Display-related errors" in "Maintenance/Troubleshooting Guide" for details on the error messages common to the driver.

■ Error Messages Unique to External Device

Message ID	Error Message	Description
RHxx128	(Node Name): Connection open error (Node: %s)	This message appears when the Display cannot communicate with the External Device, or when communication is interrupted. Check the External Device settings. (This message appears when using the node address or the node name for communication with the External Device.)
RHxx129	(Node Name): %s:Symbol mismatch with Device/PLC. Please update TagData in the project.	This message appears when accessing a symbol that does not exist. Make sure the tag data matches the symbol file.
RHxx130	(Node Name): %s:Out of range value in write request (Address:%s)	This message appears when writing an out of range value. Check the write values.