



Pro-Designer Ver. 4.2

Factory Automation / Process Automation

What is Pro-Designer software?

Pro-Designer is Human Machine Interface (HMI) project creation software.

Projects created in Pro-Designer can be run on a variety of operator interfaces and computers, and in a variety of environments - depending on your needs.

With Pro-Designer, you can create advanced screen displays with functional graphics and animations that meet all your requirements - from the simplest to the most complex. And Pro-Designer's unique approach to HMI design and implementation reduces programming tasks to a minimum.

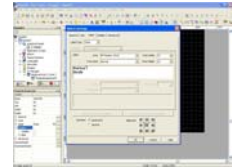

FEATURES

- Offline Development Environment
 - Standard HMI Features:
 - Button, lamps, meters, and graphics
 - Recipes
 - Alarming
 - Trending: real time and historical
 - Popup keypads
 - Extensive symbol library
 - Graphic file import: BMP, JPG, EMF, PNG, and Pro-face graphics format DPD
 - Advanced HMI Features:
 - Simultaneous multi-protocol support
 - Multi-platform support
 - Data sharing between units over Ethernet with ease¹
 - Download via Ethernet, serial port, or CompactFlash™ ¹
 - Remote monitoring via optional Pro-eView software¹
 - Java-based scripting
 - Wide range of animations
 - Simultaneous support of multiple languages at runtime
 - Sound output¹ with .WAV and .DAF import
 - Printing¹
 - Bar code reader support
 - Real-time simulation on development PC, including variable data values
- ¹ Please check documentation for supported hardware.

4 EASY STEPS TO CREATE A PROJECT

STEP 1: Choose your target hardware and configure the drivers via a wizard

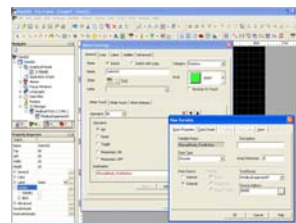

STEP 2: Configure variables and application properties

STEP 3: Configure screens, set up scripts, choose features

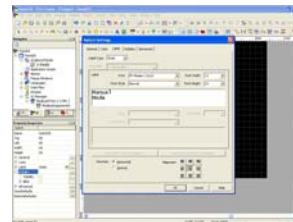

STEP 4: Build and download your application

PRO-eVIEW OPTIONAL REMOTE MONITORING



Remote PC with Internet Explorer™ and Java2™

Ethernet



Serve web pages directly from GP, PC or Factory Gateway (FGW) with Pro-Designer and Pro-eView

Serve screens as web pages directly from Pro-Designer runtime unit.

- Works with Pro-Designer targets that support Ethernet
- To perform remote monitoring, the client PC only needs Microsoft® Internet Explorer™ and Sun Microsystems Java2™ Runtime Environment.
- No additional development software needed. Use the Pro-Designer development environment to choose which screens are published.

DEVELOPMENT AND RUNTIME REQUIREMENTS

	Pro-Designer (Development Environment):	Pro-Designer Runtime (Runtime Environment):	
Platform:	PC/AT	PC/AT	GP2x00, GP2x01, GP2x01H, GP37W3B, Factory Gateway (FGW) Note: Refer to user documentation for supported hardware revisions.
CPU:	Intel® Pentium® II 400 MHz or faster (Pentium III 1 GHz or faster recommended)		n/a
Memory:	128 MB RAM (512 MB or higher recommended)		n/a
Available Disk Space:	400 MB or more on hard disk	200 MB or more on hard disk	n/a
Operating System:	Windows® 2000 or Windows XP® (English, French, German, Italian, Spanish, Japanese, Simplified Chinese, Traditional Chinese, or Korean)		n/a
Web Browser:	Microsoft® Internet Explorer™ 5.0 or higher	n/a	n/a

SUPPORTED PROTOCOLS

Rockwell Automation, Inc.

- DF1 Full Duplex
- Ethernet/IP (Tag based addressing)
- Ethernet/IP

Schneider Electric Industries SAS

- Uni-Telway
- Modbus (RTU, Master Slave) (SIO)
- Modbus TCP/IP (Master or Slave)
- Modbus Plus

Mitsubishi Electric Corp.

- Melsec-A CPU (SIO)
- Melsec-A Link (SIO)
- Melsec-Fx (CPU)
- Melsec-Q CPU (SIO)
- Melsec-Q Link (SIO)

- Melsec-QnA CPU (SIO)
- Melsec-A Ethernet (TCP)
- Melsec-Q Ethernet (TCP)
- Melsec-Q Ethernet (UDP)
- Mitsubishi FREQROL

Omron Corp.

- Sysmac Link (SIO)
- Sysmac FINS (SIO)
- Sysmac FINS (Ethernet)

Yaskawa Electric Corp.

- MP900 (SIO)

Sharp Mfg. Systems Corp.

- Sharp JW Link (SIO)

Yokogawa Electric Corp.

- FA-M3 Link (SIO)
- FA-M3 Ethernet (TCP)
- FA-M3 Ethernet (UDP)

Toshiba Corp.

- PROSEC T-Series (SIO)

Toyoda Machine Works, Ltd.

- Toyopuc Link (SIO)
- Toyopuc Ethernet PC3J (TCP/IP)

Keyence Corp.

- Keyence KV-700 CPU Direct

Siemens AG

- MPI Direct
- MPI Adapter

- RK512/3964R
- S7 TCP/IP

Bosch Rexroth AG

- Indramat ELC/CLM

Generic Drivers

- Memory Link (SIO)
- Barcode Scanner (SIO)
- Barcode Scanner (USB-SIO)
- Barcode Scanner (USB)
- Script Driver

See documentation for supported CPU types.

ORDERING INFORMATION

ORDERNUMBER	DESCRIPTION	ORDERNUMBER	DESCRIPTION
PS-DWE01-V42	Pro-Designer Development Software V4.2	PS-EPR01	Pro-eView RuntimeLicense (GP2000/GP2001/FGW)
PS-DCR01*	Pro-Designer Runtime License (PC/AT)	PS-ECR01*	Pro-eView Runtime License (PC/AT)

Xycom Touchscreen PC Bundled Runtime Licenses*

Pro-Designer Runtime License and Pro-eView Runtime License can be ordered bundled with a Xycom Touchscreen PC. Contact your Xycom sales representative for details.

*For touchscreen units only. Note: No Runtime License needed for GP or Factory Gateway.

Xycom Automation, Inc.
734-429-4971
Fax: 734-429-1010
<http://www.xycom.com>

Customer Support Hotline:
734-944-0482

DS-380040(A)



© 2005 Xycom Automation, Inc. is a wholly owned subsidiary of Pro-face America, Inc. Specifications may change without notice. Xycom Automation is a trademark of Xycom Automation. Other brand or product names are the property of their respective owners.



California Proposition 65 Warning—Lead and Lead Compounds

Advertencia de la Proposición 65 de California—Plomo y compuestos de plomo

Avertissement concernant la Proposition 65 de Californie—Plomb et composés de plomb

⚠ WARNING: This product can expose you to chemicals including lead and lead compounds, which are known to the State of California to cause cancer and birth defects or other reproductive harm. For more information go to: www.P65Warnings.ca.gov.

⚠ ADVERTENCIA: Este producto puede exponerle a químicos incluyendo plomo y compuestos de plomo, que es (son) conocido(s) por el Estado de California como causante(s) de cáncer y defectos de nacimiento u otros daños reproductivos. Para mayor información, visite : www.P65Warnings.ca.gov.

⚠ AVERTISSEMENT: Ce produit peut vous exposer à des agents chimiques, y compris plomb et composés de plomb, identifiés par l'État de Californie comme pouvant causer le cancer et des malformations congénitales ou autres troubles de l'appareil reproducteur. Pour de plus amples informations, prière de consulter: www.P65Warnings.ca.gov.

All trademarks are the property of Schneider Electric SE, its subsidiaries, and affiliated companies.

Schneider Electric USA, Inc.
800 Federal Street
Andover, MA 01810 USA
888-778-2733
www.schneider-electric.us

Todas las marcas comerciales son propiedad de Schneider Electric SE, sus filiales y compañías afiliadas.

Importado en México por:
Schneider Electric México, S.A. de C.V.
Av. Ejercito Nacional No. 904
Col. Palmas, Polanco 11560 México, D.F.
55-5804-5000
www.schneider-electric.com.mx

Toutes les marques commerciales sont la propriété de Schneider Electric SE, ses filiales et compagnies affiliées.

Schneider Electric Canada, Inc.
5985 McLaughlin Road
Mississauga, ON L5R 1B8 Canada
800-565-6699
www.schneider-electric.ca